

Inliten 70 Assembly Drawings

70mm T-Transom/mullion fixed glazing

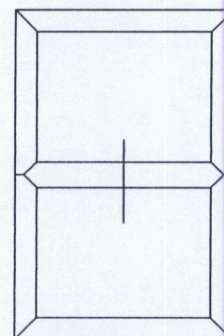
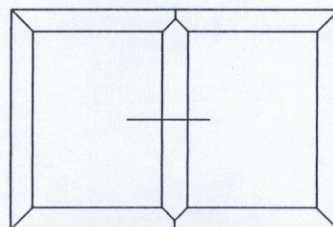
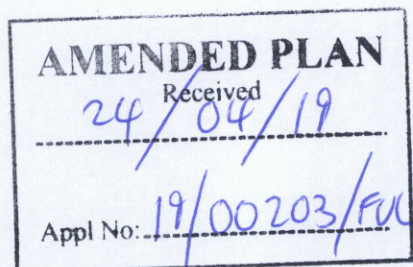
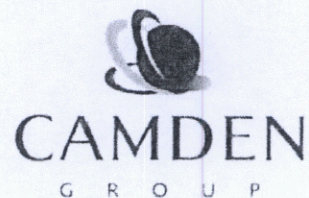

19/00203/FUL
24/09/2019

Scottish Borders Council
Town And Country
Planning (Scotland) Act
1997

REFUSED

subject to the
requirements of the
associated Decision
Notice

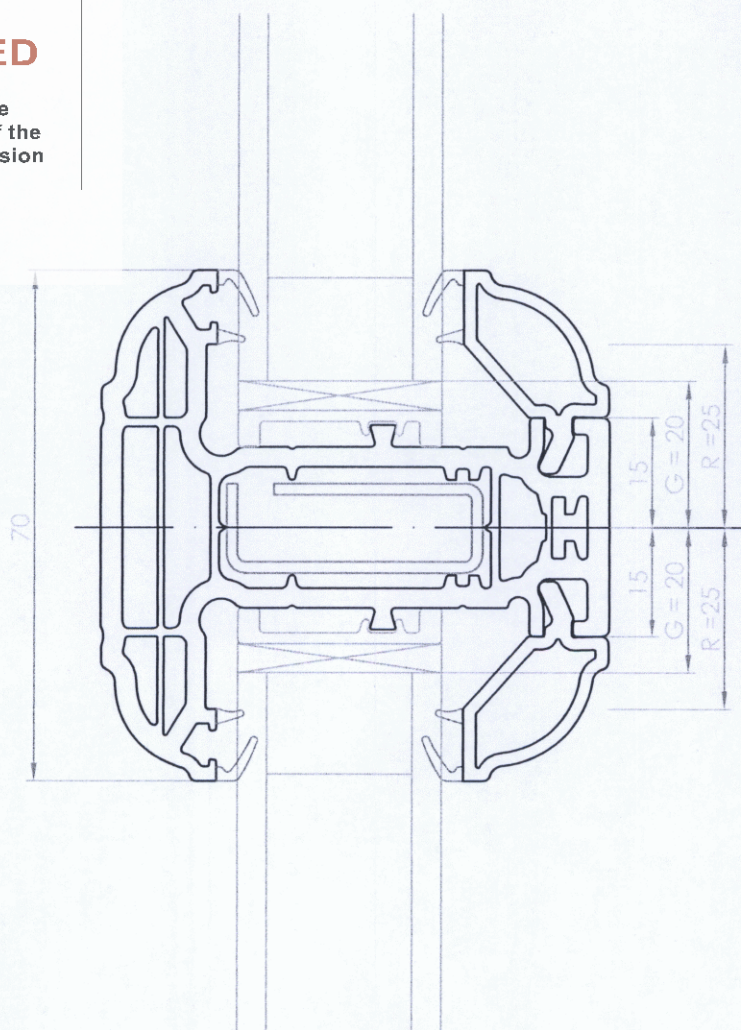

Scale 1:1

Rev. 08/2012

Inliten 70 Assembly Drawing

50mm Outer frame



19/00203/FUL
24/09/2019

Scottish Borders Council
Town And Country
Planning (Scotland) Act
1997

REFUSED

subject to the
requirements of the
associated Decision
Notice

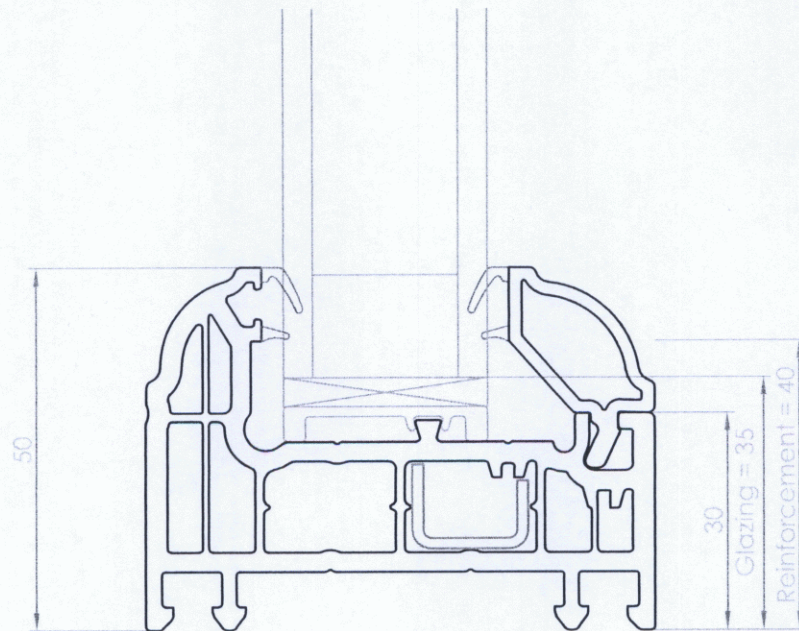
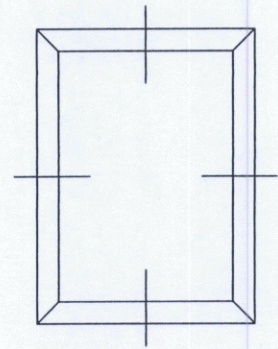
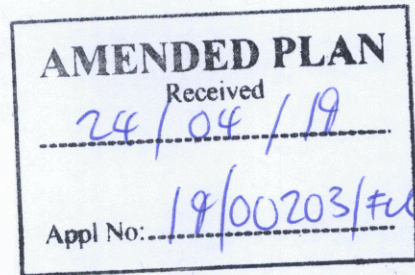

Scale 1:1

Rev. 08/2012



Scottish Borders Council
Town And Country
Planning (Scotland) Act
1997

REFUSED

subject to the
requirements of the
associated Decision
Notice

19/00203/FUL
24/09/2019

PROPOSED ELEVATION

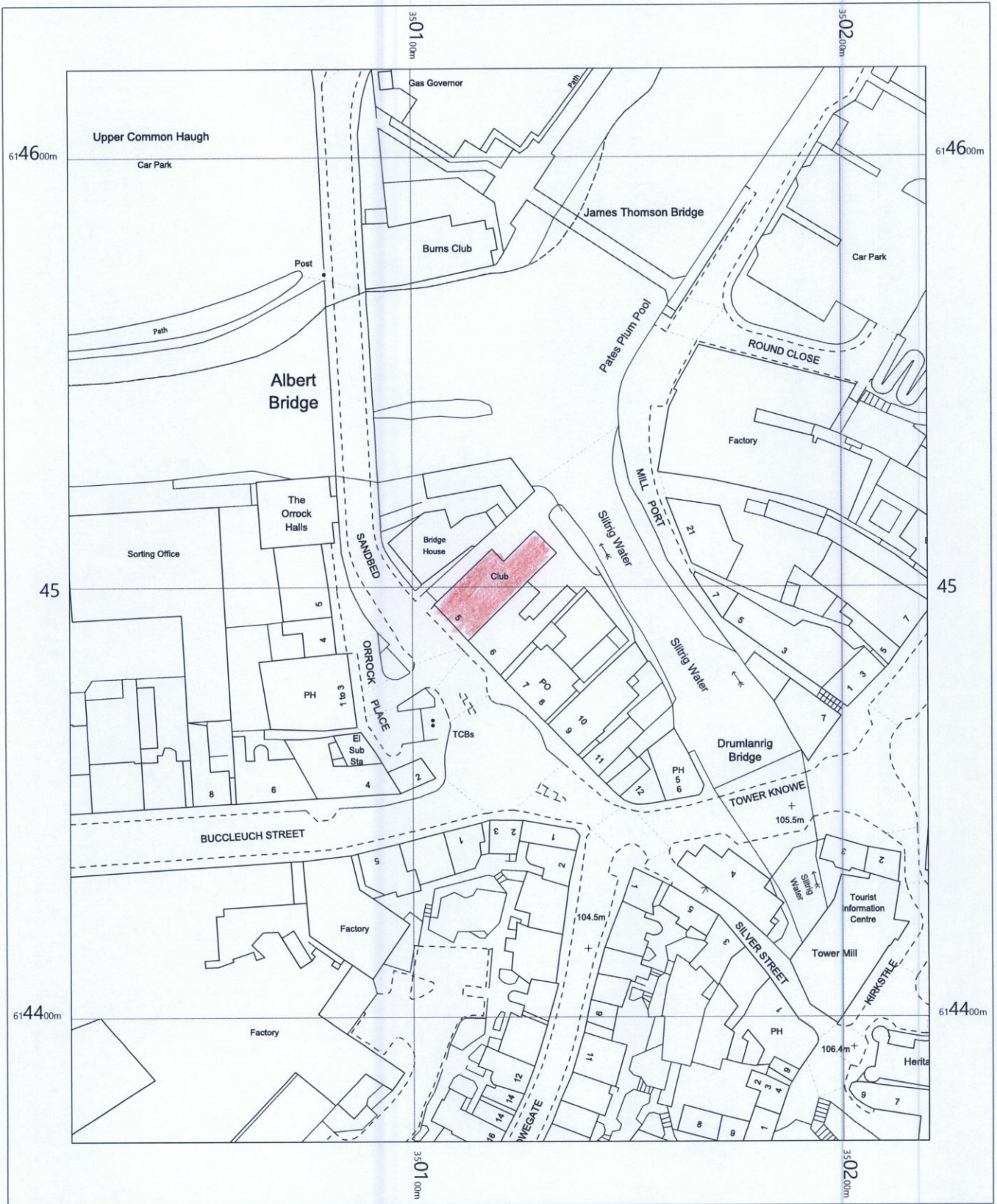

0 5 10 15 20 25 30 35 40 45 50
m

OS MasterMap 1250/2500/10000 scale
Saturday, February 23, 2019, ID: M4P-00780095
Brown Newsagents, Kelso

1:1250 scale print at A4, Centre: 350120 E, 614496 N

©Crown Copyright Ordnance Survey. Licence no. 100057546



Scottish Borders Council
Town And Country
Planning (Scotland) Act
1997

REFUSED

subject to the
requirements of the
associated Decision
Notice

01

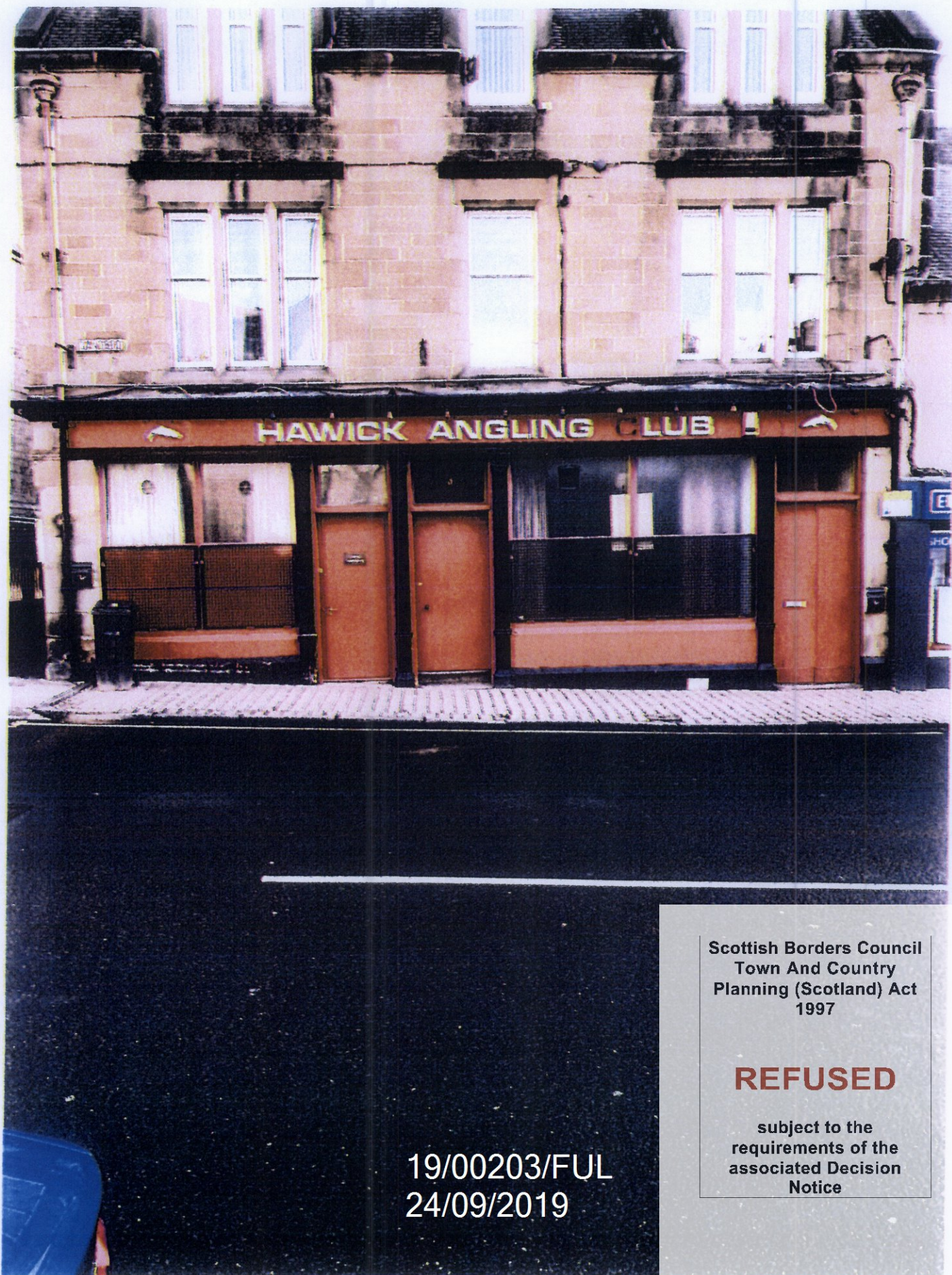

Scottish Borders Council
Town And Country
Planning (Scotland) Act
1997

REFUSED

subject to the
requirements of the
associated Decision
Notice

19/00203/FUL
24/09/2019

EXISTING ELEVATION